

Planning Permit No. A/2024/12/14
APPROVED
 SUBJECT TO THE CONDITIONS IN THIS OFFICE
 No. A/2024/15
 FOR MEMORANDUM
 DEVELOPMENT AUTHORITY
 MADRAS ROAD-008

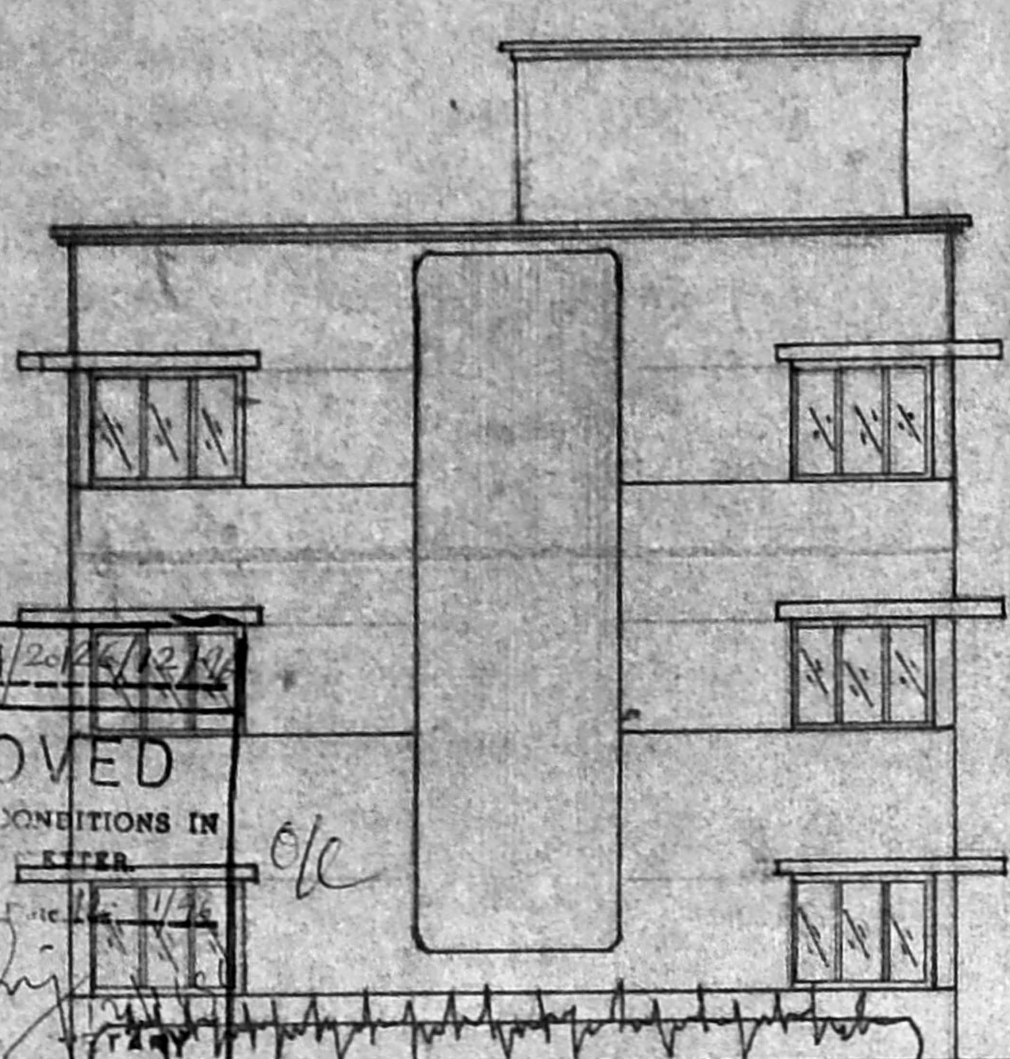

ELEVATION

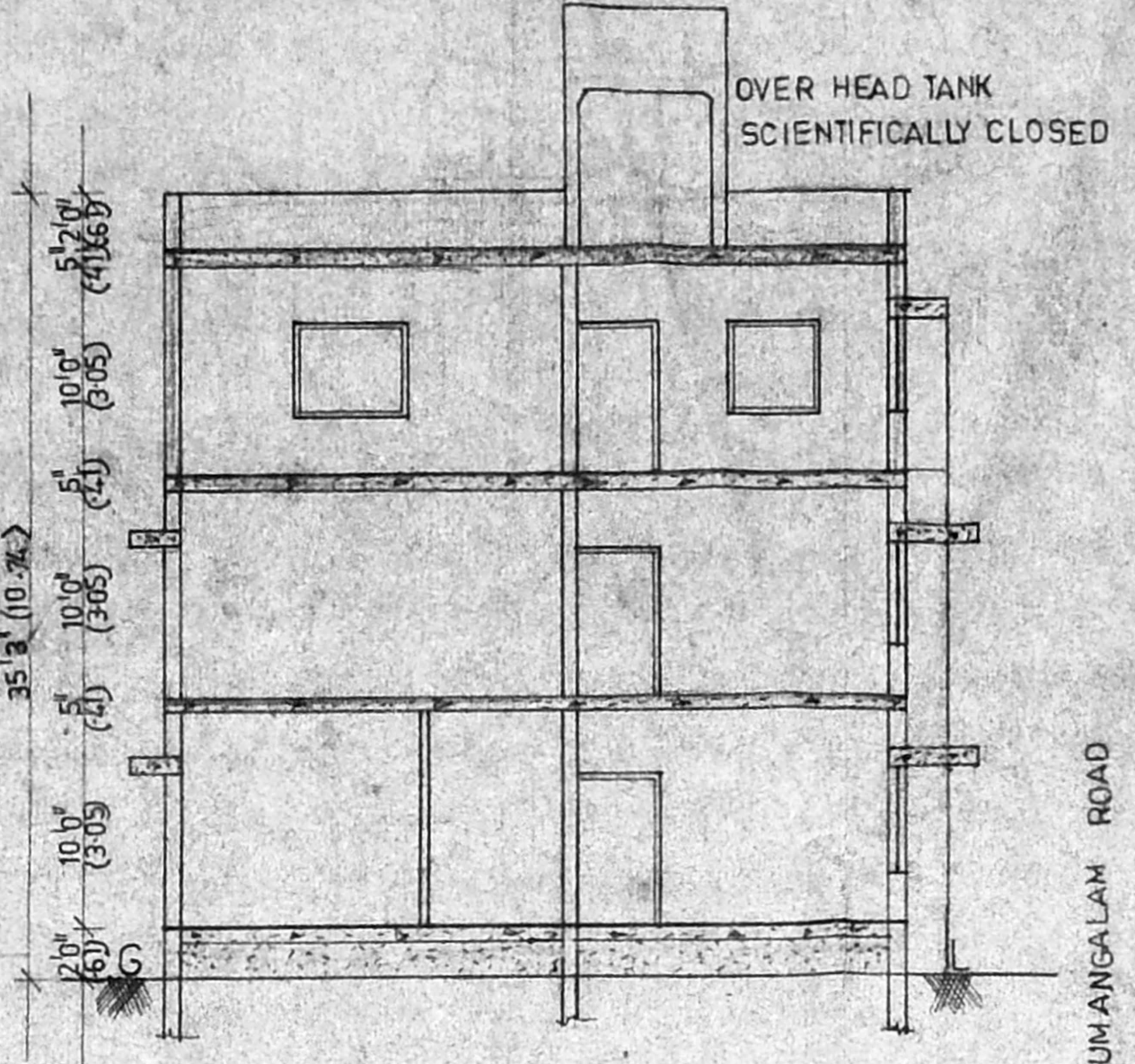

SECTION ON DD

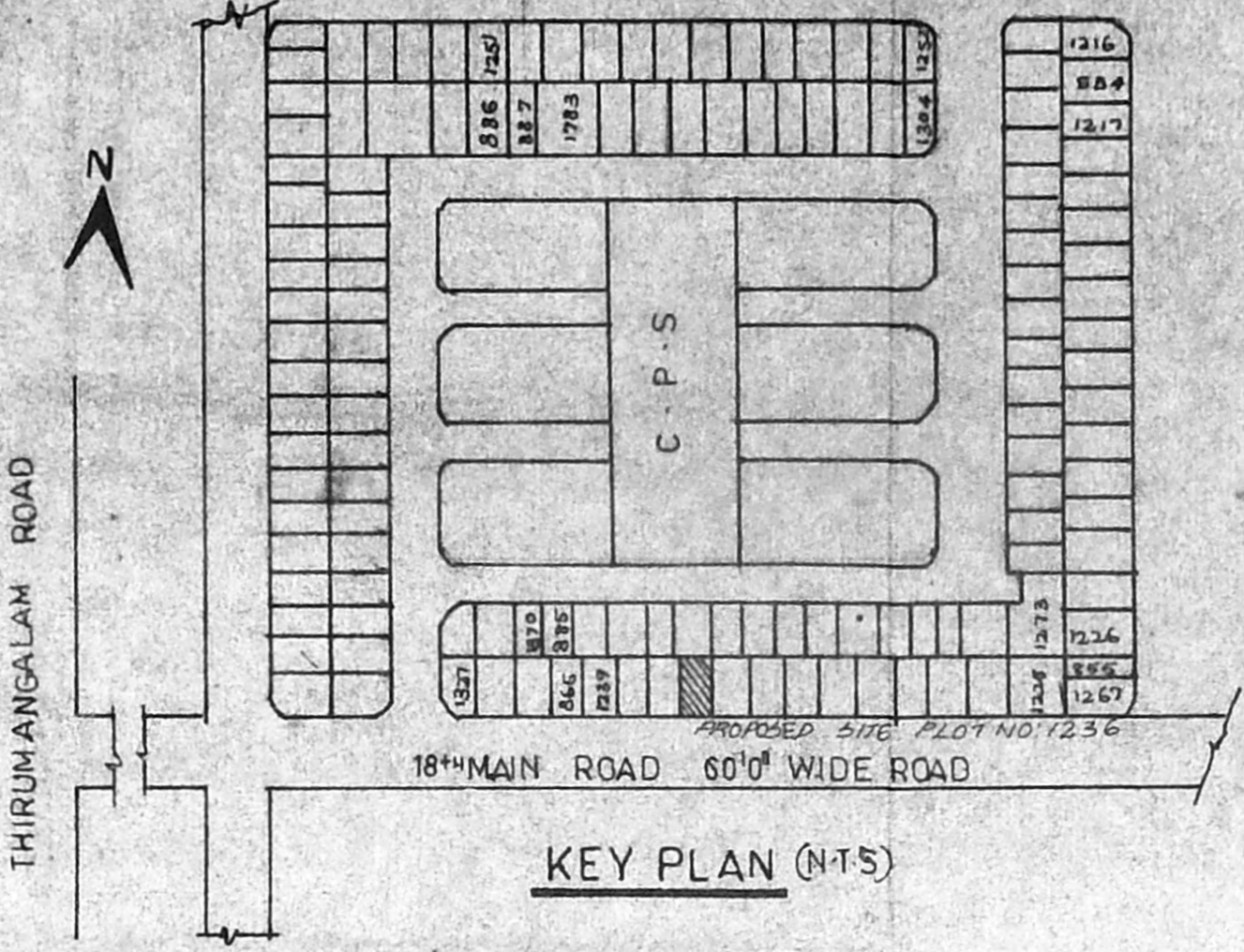

KEY PLAN (N-T-S)

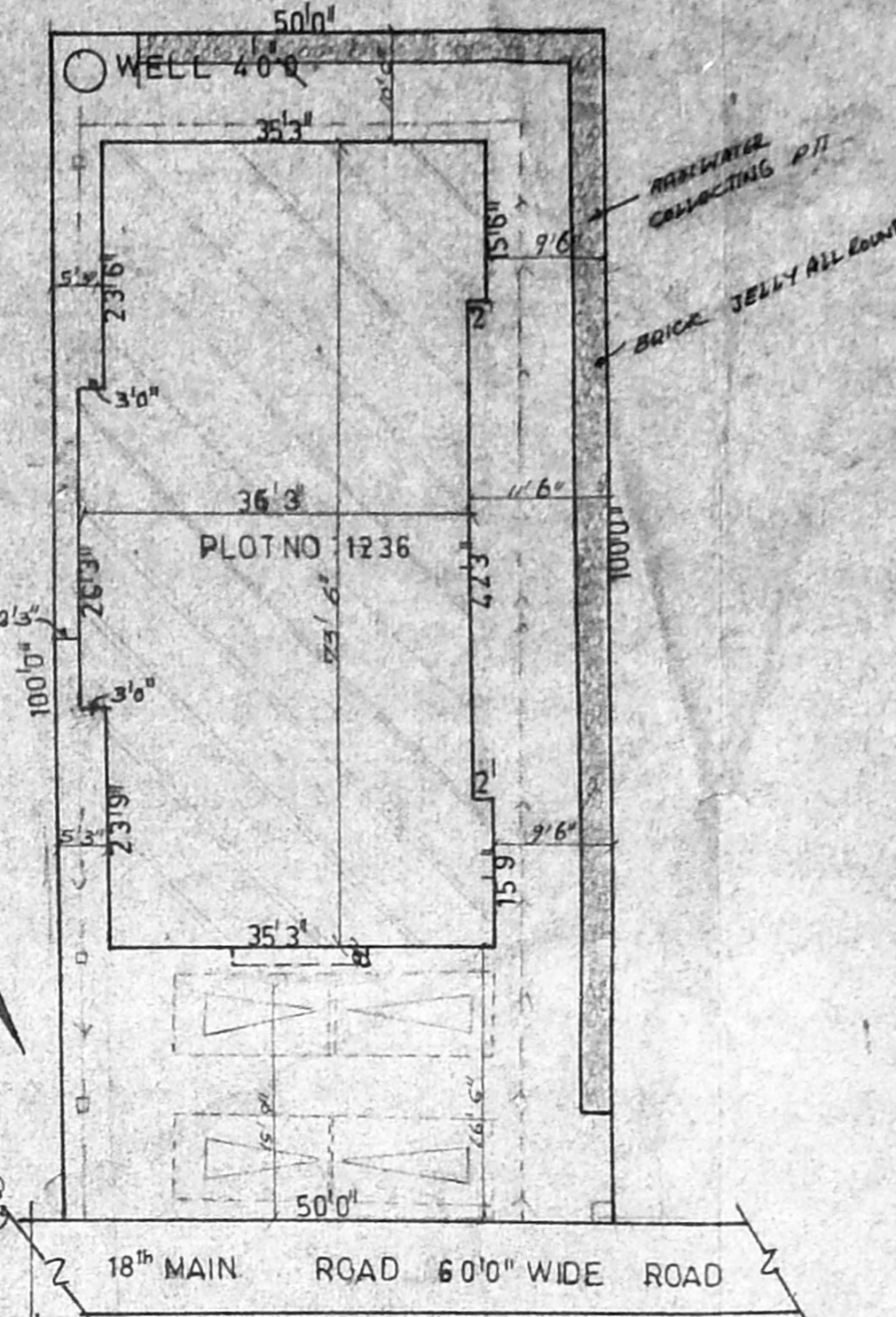

SITE PLAN (SCALE 1:160')

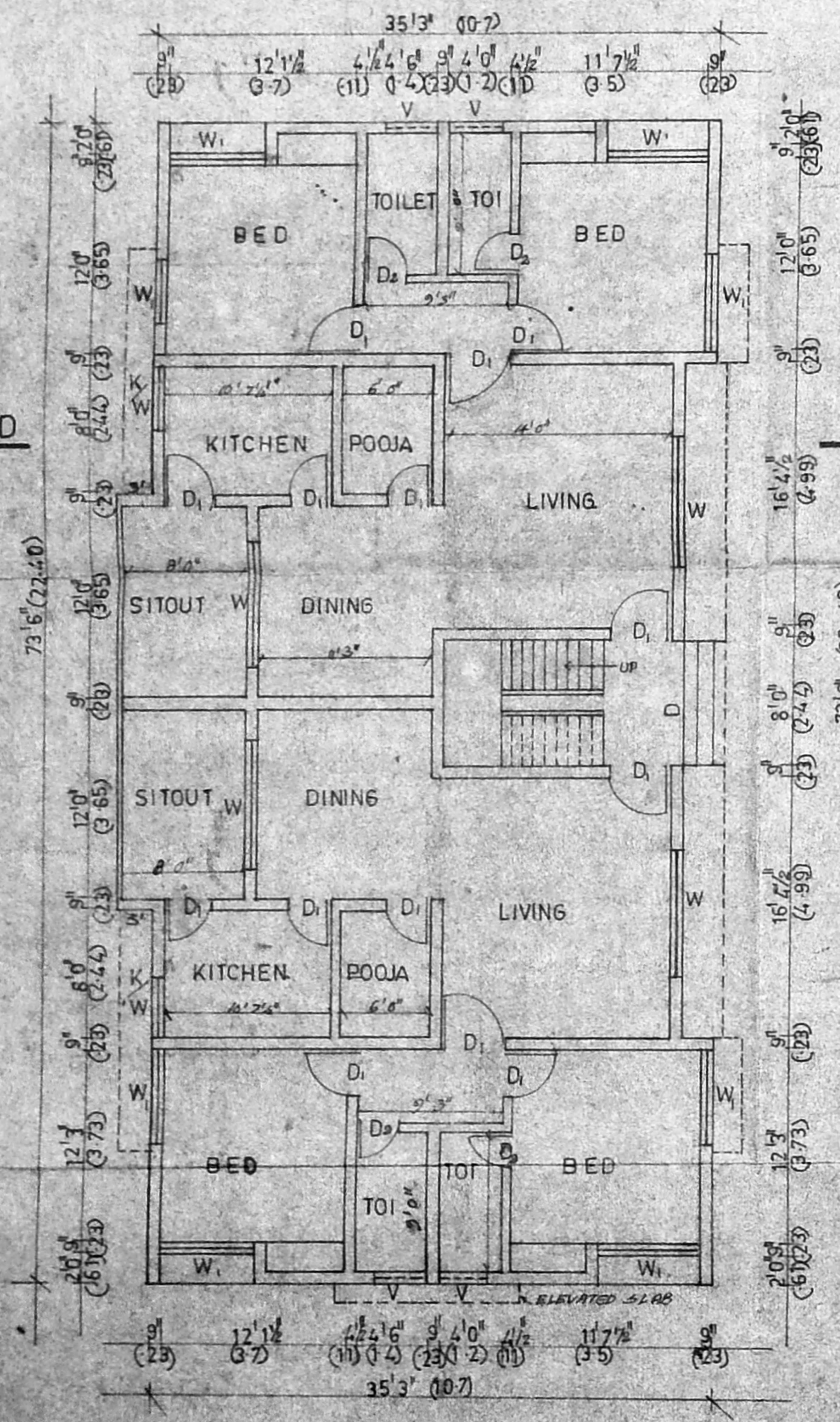

GROUND FLOOR PLAN (EXISTING)

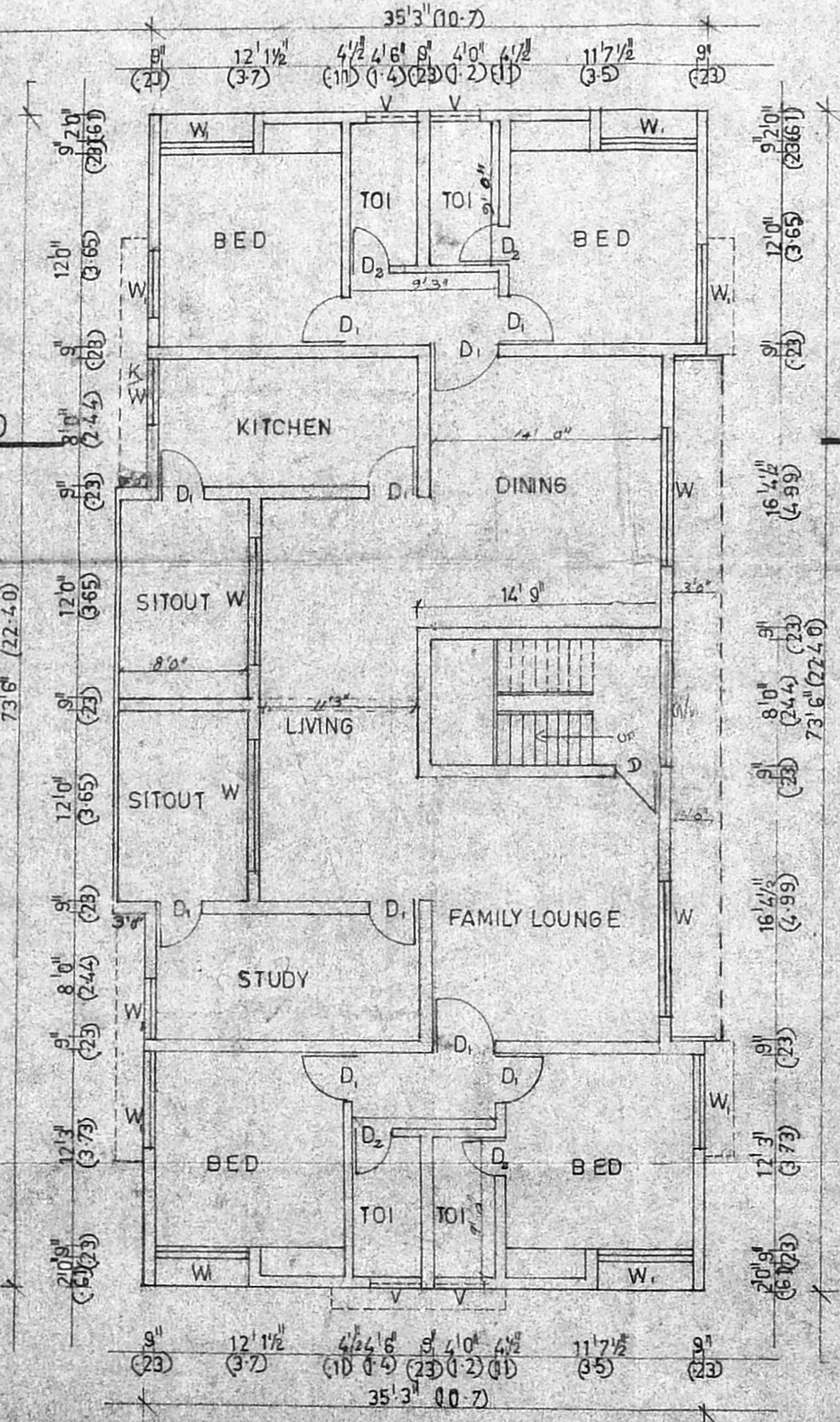

FIRST FLOOR PLAN (EXISTING)

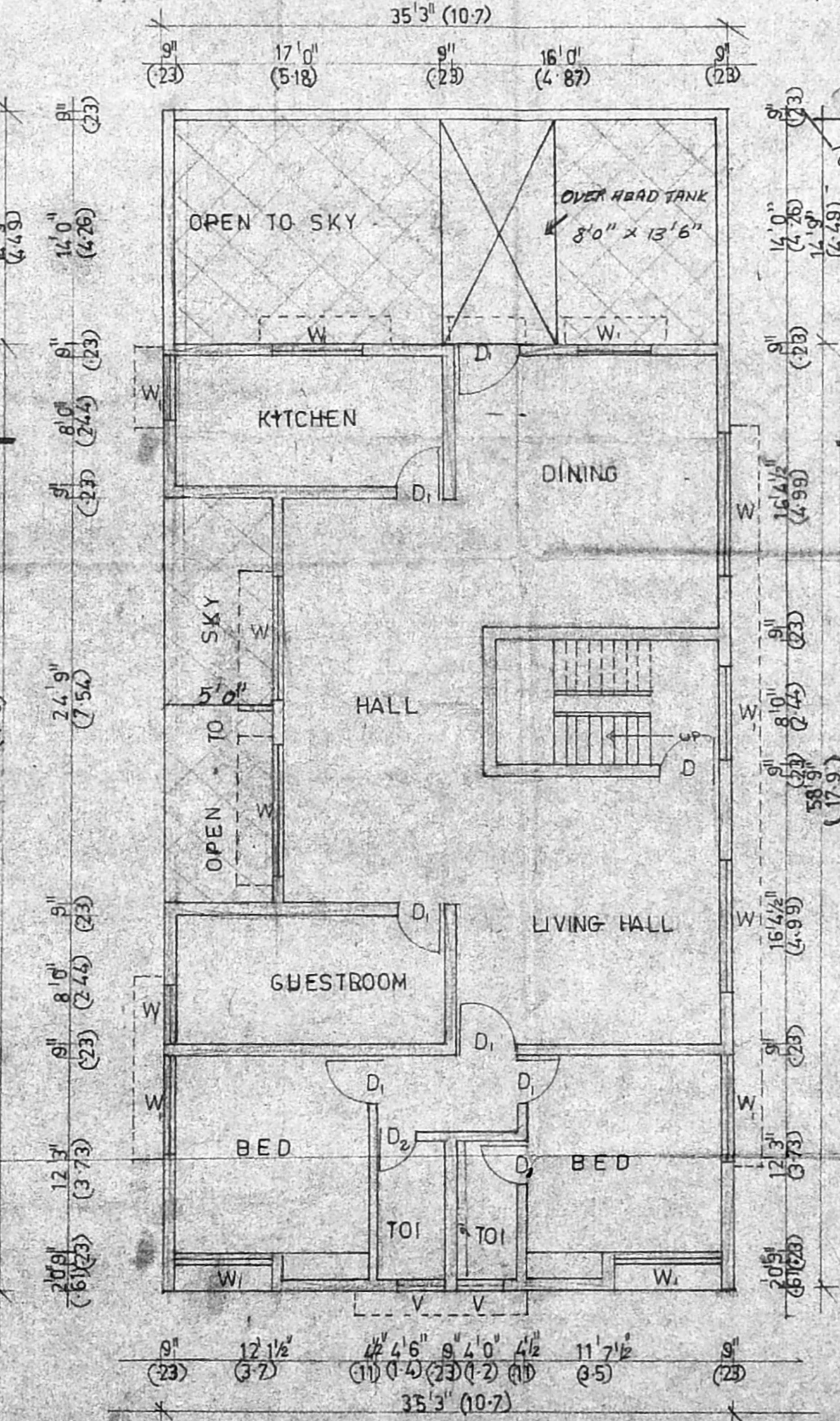

SECOND FLOOR PLAN (PROPOSED)

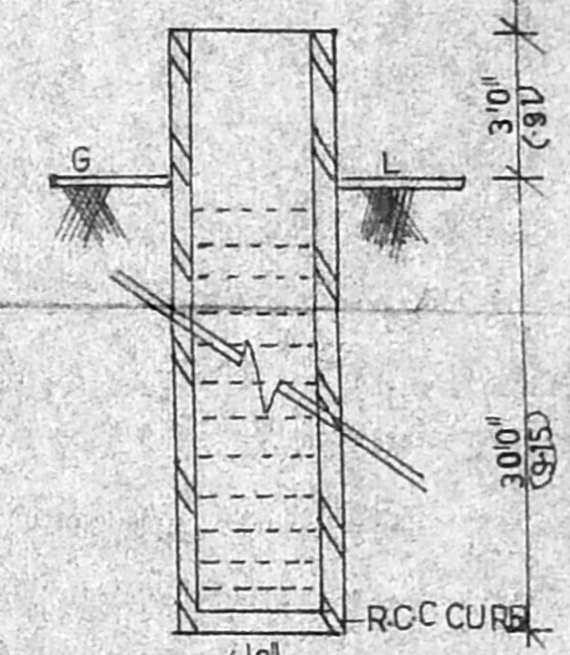

WELL DETAILS

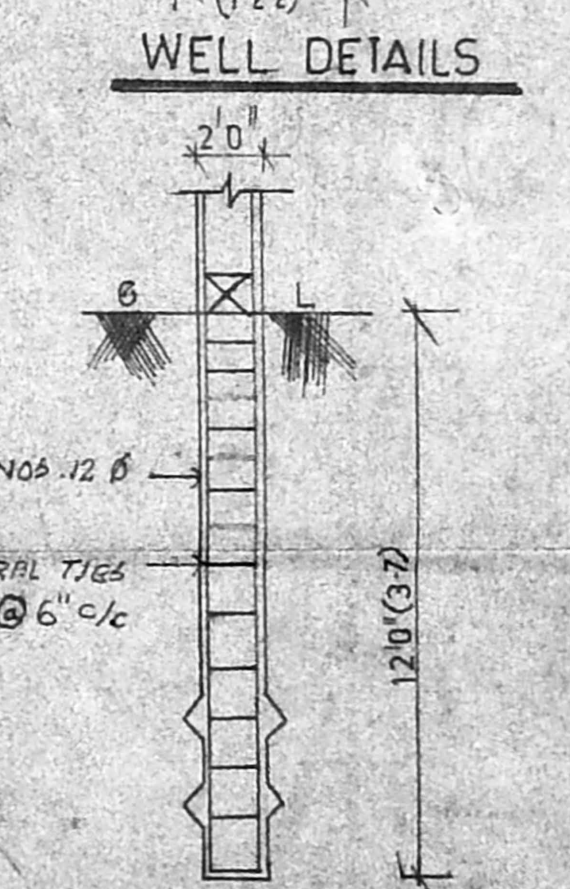

PILE FOUNDATION DETAILS

PLAN SHOWING THE PROPOSED ADDITIONAL CONSTRUCTION RESIDENTIAL BUILDING AT PLOT NO:1236, 18th MAIN ROAD, ANNA NAGAR. CORPORATION OF MADRAS.

SPECIFICATION.

FOUNDATION : PILE FOUNDATION
 SUPER STRUCTURE : 8 THICK BK WORK IN C.M.T.A
 4 1/2 THICK BK WORK IN C.M.19
 PLINTH BEAM, RC COL, LINTEL, SUNSHADE,
 RC ROOF - R.C.C 12:8-
 FLOOR FINISH : MOSAIC TILES.
 INTERNAL/EXTERNAL : PLASTERING IN C.M.15 -
 WEATHERING COURSE BK JELLY CONC. WITH PRESSED CLAY TILES.
 ELECTRIFICATION : WORK CONCEALED WIRING.

JOINERY DETAILS.

DOOR	D	3'6" x 7'0"
	D ₁	3'0" x 7'0"
	D ₂	2'6" x 7'0"
WINDOW	W	8'0" x 4'6"
	W ₁	6'0" x 4'6"
K WINDOW	KW	4'0" x 3'0"
VENTILATOR	V	3'0" x 2'0"

AREA DETAILS.

	50 FT	50 MT
PLOT AREA	5000 - 00	464 - 64
GROUND FLOOR (EXIS)	2706 - 82	251 - 57
FIRST FLOOR (EXIS)	2706 - 82	251 - 57
SECOND FLOOR	2032 - 87	188 - 92
PLOT COVERAGE	54 %	
F-S-1	(1-48)	

SIGN OF OWNER

SIGN OF L.I.C. SURVEYOR

M. MOHAN
 LICENCED SURVEYOR
 CORPORATION OF MADRAS
 ANNA NAGAR PLAZA, SHOP NO. 14, 1st FLOOR
 6-47, 2nd Avenue, MADRAS-40 (T.N.S.S.I.)